



MOA ARCHITECTURE
COLORADO | WYOMING

MEETING MINUTES

PROJECT: **New Vista High School**
700 20th Street
Boulder, CO 80302

MEETING DATE: March 1, 2022
PROJECT NO: **21147**

BY: Gardner Clute, MOA ARCHITECTURE / PM LOCATION: New Vista

PARTICIPANTS: Gene Temanson, BVSD / Project Manager
Kiffany Lychock, BVSD / Director of Teaching & Learning
Sennen Knauer, New Vista / Principal
DAT Members, New Vista
Jack Mousseau, MOA / Principal
Chas Marquez, MOA / Designer
Karly Geist, MOA / Interior Designer

COPIES: file

ITEM	ACTION	DISCUSSION
1		Updated floor and site plans were reviewed to start the meeting. Exterior and interior finishes were reviewed for the remainder of the meeting.
2		<p>The following comments were received.</p> <ul style="list-style-type: none">○ A request was made to consider moving art storage to south side of room to allow north light into art. The views override the desire for north light. Storage to remain at current location.○ The cast stone will be in a pattern utilizing 2 to 3 sizes of blocks.○ MOA recommends the darker of the two metal panel colors reviewed in the meeting. No comment from DAT.○ Reviewed options for adding color to the exterior of the building in the monument sign, colored glazing, or colored window trim. BVSD prefers colored trim on windows and colored glass on the Auditorium only.○ BVSD like sign with mural wall on back at main entry in addition to digital message board sign on the corner of Baseline and 20th st.○ There is an "N" in the site plan at the ramps down to the field. New Vista requested to brand the ramp by highlighting the "V" portion of the ramp with colored concrete so an overlaid "N V" would be visible in an aerial photo.○ BVSD requested dyslexia friendly font for words on graphics and signs.○ The DAT liked the interior color schemes.<ul style="list-style-type: none">○ Liked the textured carpet.○ Light gray for wall field color is acceptable.○ Liked the neutral accent wall.

END OF MEETING MINUTES

This record of the meeting is considered complete and accurate unless written notice is received by MOA within 5 days of issuance

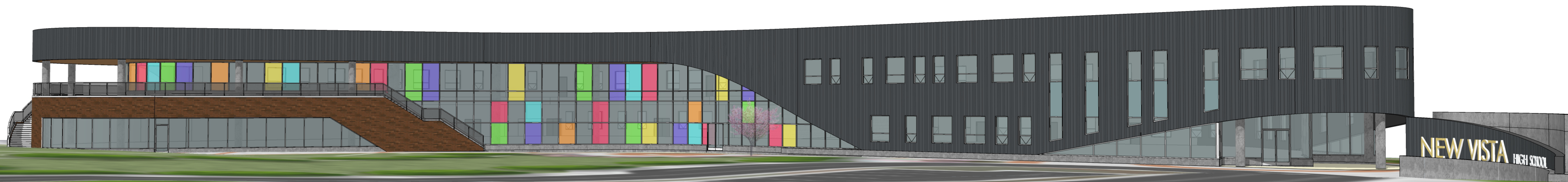



BOULDER VALLEY SCHOOL DISTRICT RE-2

NEW VISTA HIGH SCHOOL



MOA ARCHITECTURE

SITE AND FLOOR PLAN DIAGRAMS

SITE PLAN



EXTERIOR MATERIALS

EXTERIOR MATERIALS



ALUMINUM SOFFIT

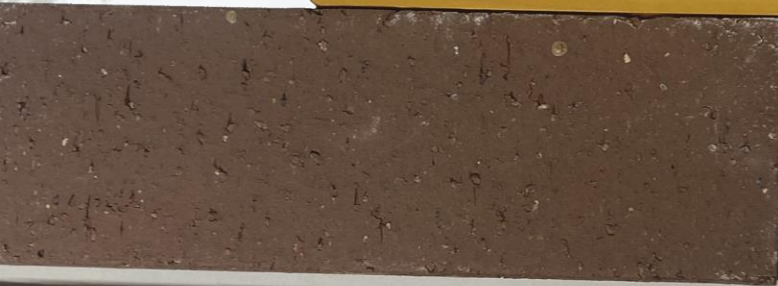

METAL PANELS



BRICK

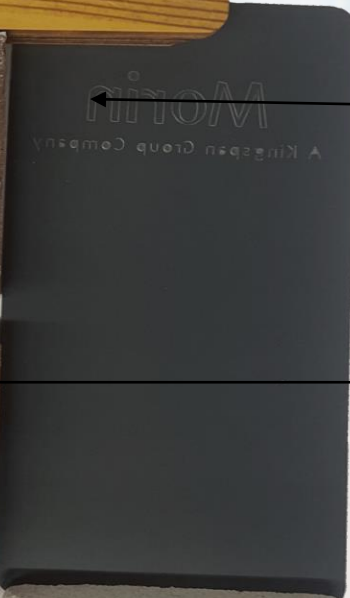
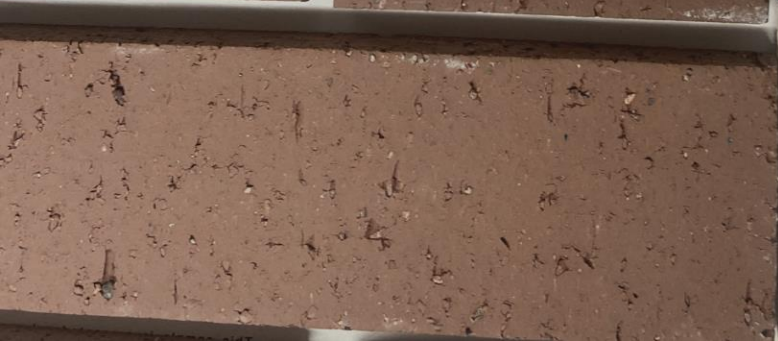

CAST STONE



METAL PANEL & BRICK

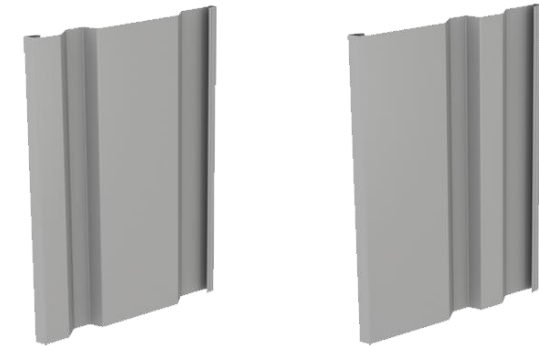
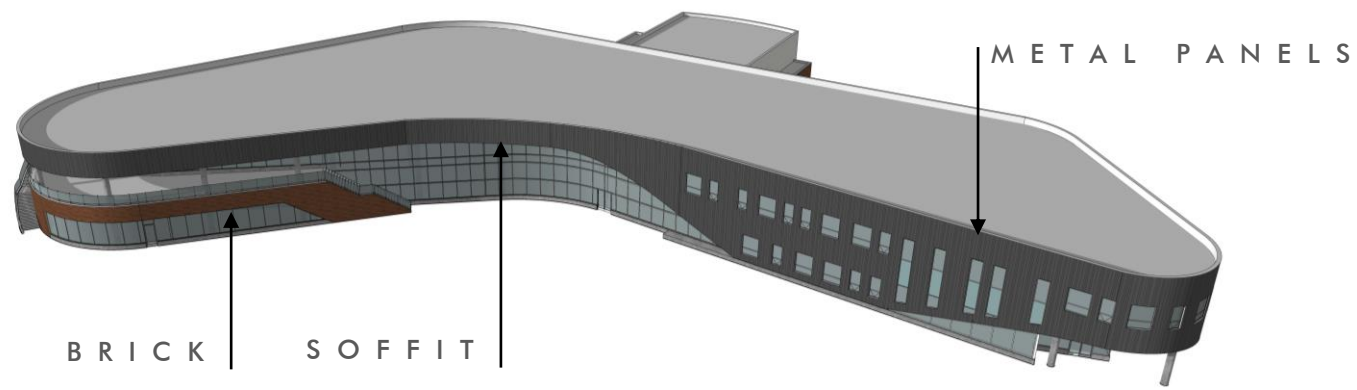

PANEL PROFILES

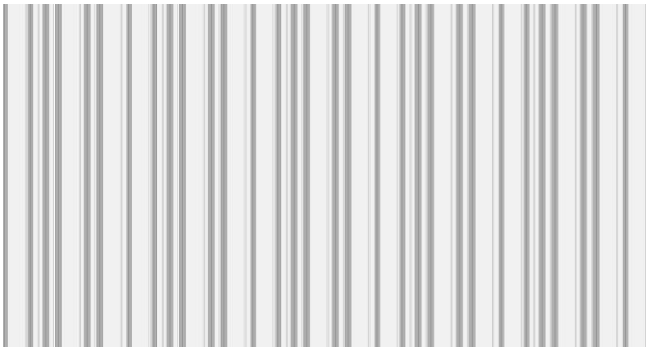

PROFILE RHYTHM



BRICK - MOUNTAIN RED

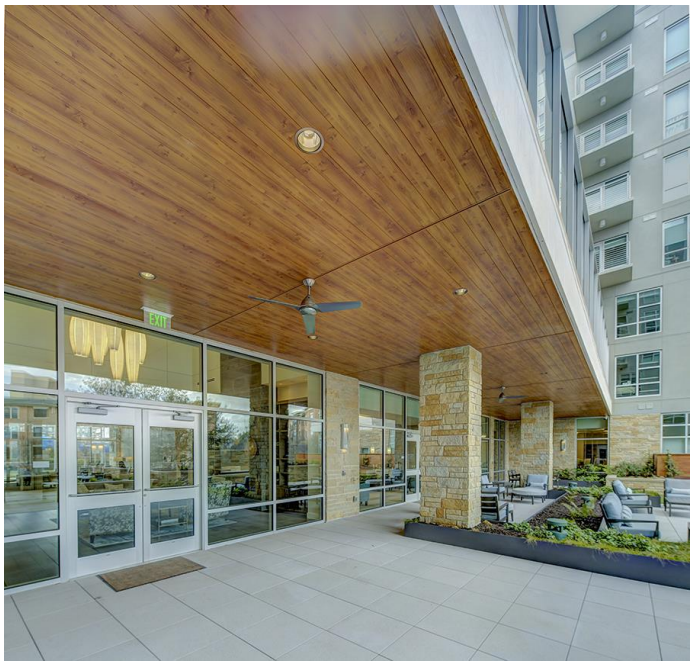

ALUMINUM SOFFIT

Solids

179 Regal White	996 Crushed Ice	993 Off-White	995 Cambridge White
310 Bone White	994 Colonial White	5012 Marble	992 Lee Ivory
133 Sandstone	1760 Limestone	142 Surrey Beige	9810 Light Seawall
9911 Pebbles	997 Prism Yellow	5444 Agate Copper	977 Moss
9933 Cypress Olive	978 Hunter Green	183 Evergreen	9932 Hartford Green
177 Slate Blue	9926 Arabian Blue	974 Teal Blue	9928 Cherokee Blue
200 Deep Blue Sea	9930 Night Horizon	9923 Granite	971 Chromium Gray
9917 Light Gray	9918 Dove Gray	9919 Fashion Gray	181 Slate Gray
9922 Steel Gray	9921 Charcoal Gray	9914 Midnight Bronze	154 Dark Bronze
9916 Rich Black	9912 Sage Brown	1243 Mocha	9937 Mauve
156 Colonial Red	999 Aspen Gold		

COLOR OPTIONS

CAST STONE

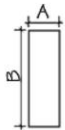
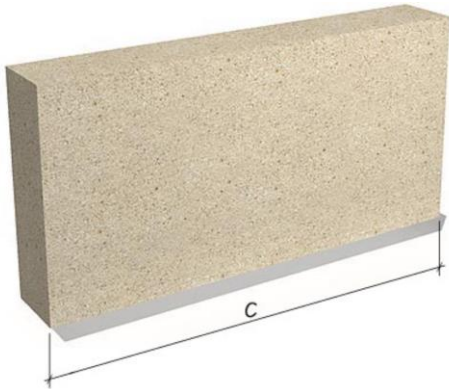

SIZES

Stretcher	A	B	C
S0424	3-5/8"	3-5/8"	23-5/8"
S0824	3-5/8"	7-5/8"	23-5/8"
S1224	3-5/8"	11-5/8"	23-5/8"
S1624	3-5/8"	15-5/8"	23-5/8"
S2436	3-5/8"	23-5/8"	35-5/8"

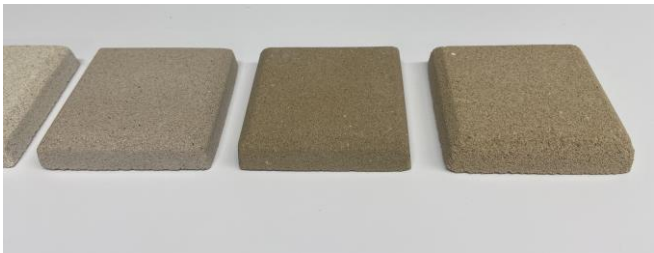

COLOR OPTIONS

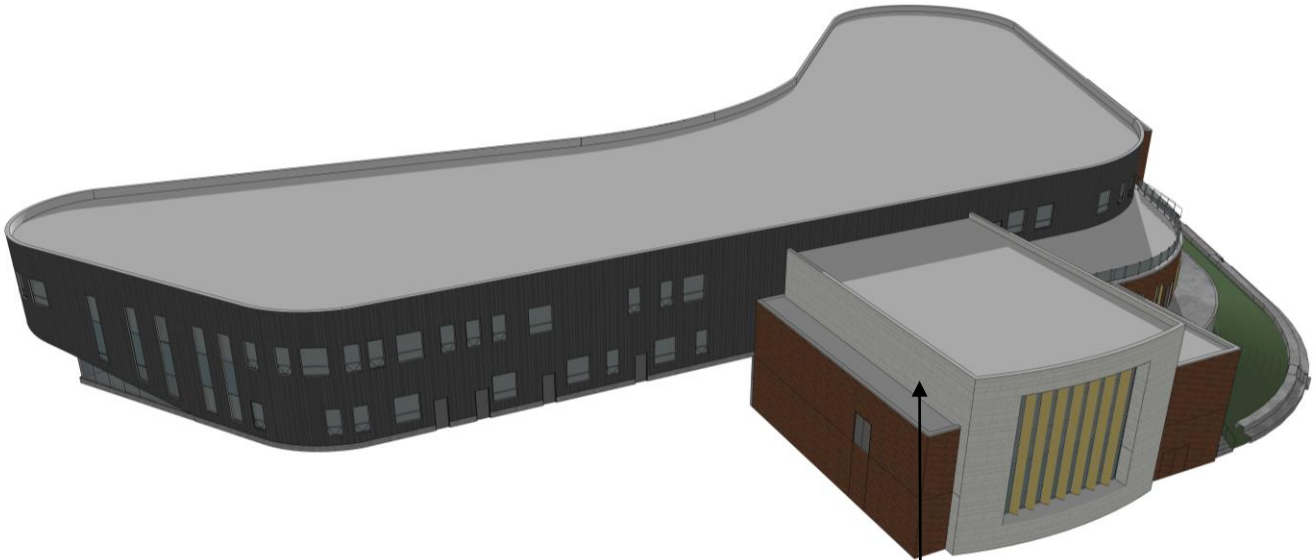

CAST STONE



CURTAINWALL / SPANDEL

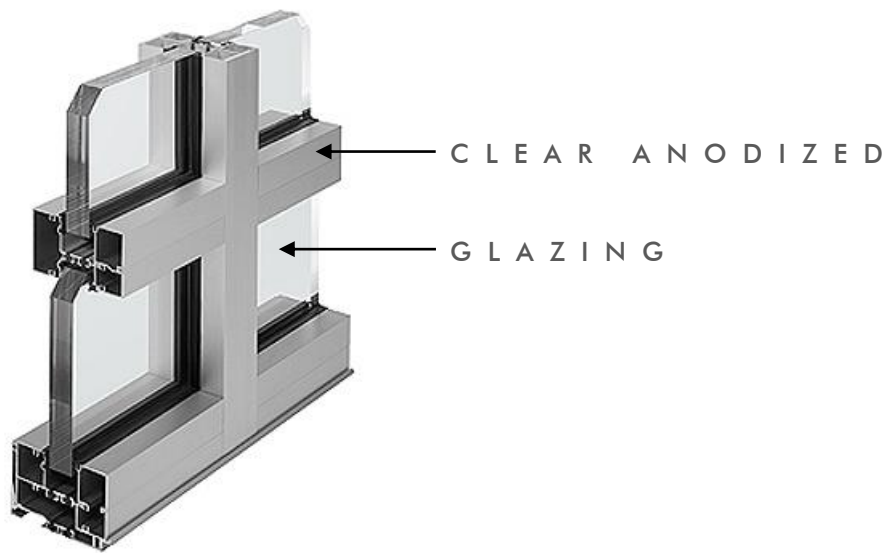

SPANDEL GLASS



LOW CONTRAST



HIGH CONTRAST



INTERIOR DESIGN CONCEPT

INTERIOR DESIGN CONCEPT



INTERIOR DESIGN CONCEPT



INTERIOR DESIGN CONCEPT



INTERIOR FINISHES CONCEPT



LINEAR WOOD CEILING



PLASTIC LAMINATES

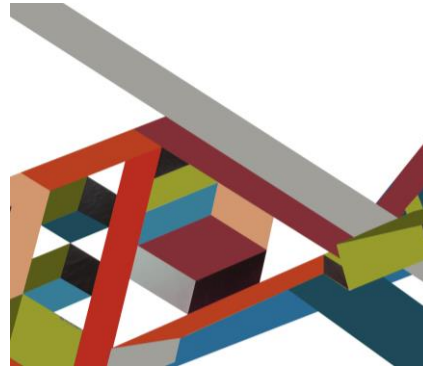

MURAL GRAPHIC INSPIRATION



← WAYFINDING
WAYFINDING →

ACCENT PAINT & WAYFINDING LETTERING

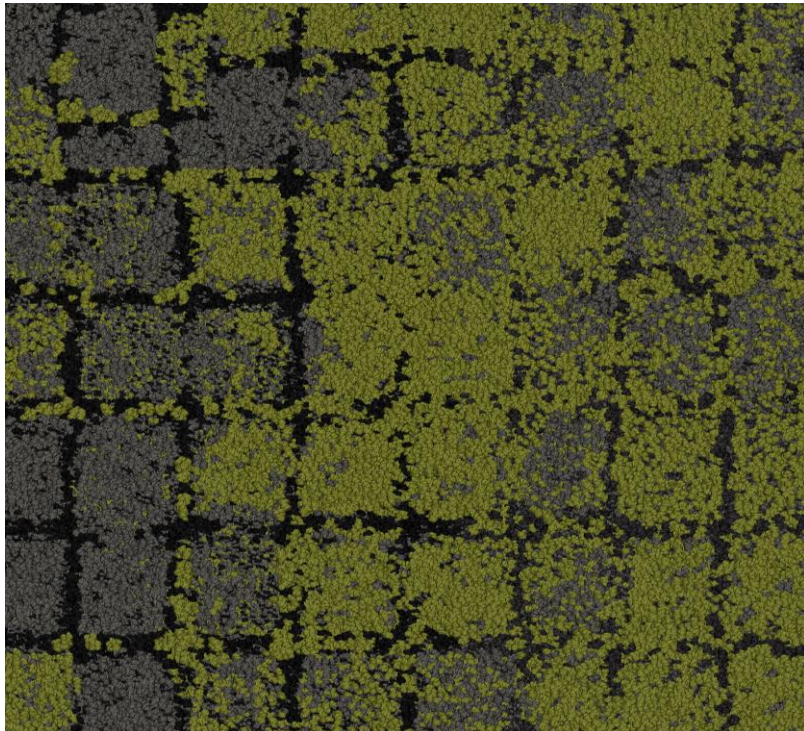

CARPET TILE



LVT/CONCRETE

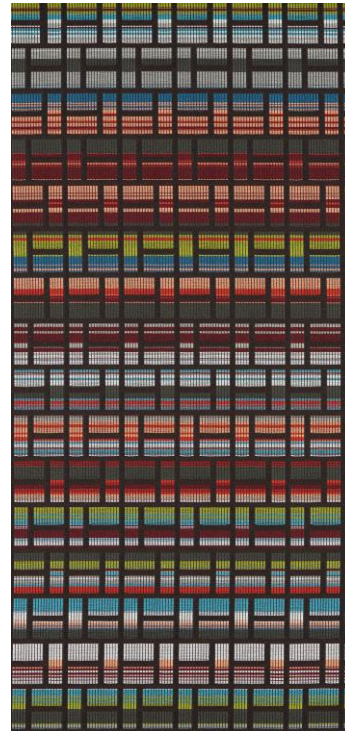

UPHOLSTERY



TILES

INTERIOR FINISHES CONCEPT



LINEAR WOOD CEILING



PLASTIC LAMINATES



MURAL GRAPHIC INSPIRATION



ACCENT PAINT & WAYFINDING LETTERING

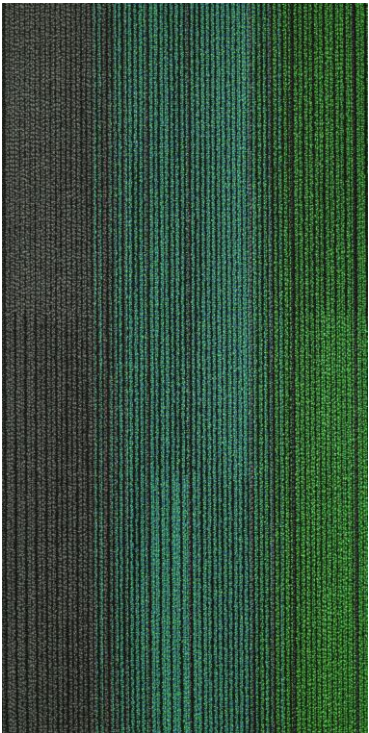

CARPET TILE



LVT/CONCRETE

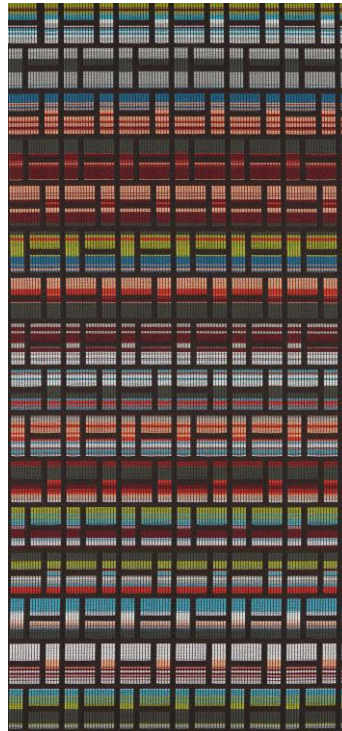

UPHOLSTERY



TILES

INTERIOR FINISHES CONCEPT



LINEAR WOOD CEILING



PLASTIC LAMINATES



MURAL GRAPHIC INSPIRATION



← WAYFINDING
WAYFINDING →

ACCENT PAINT & WAYFINDING LETTERING

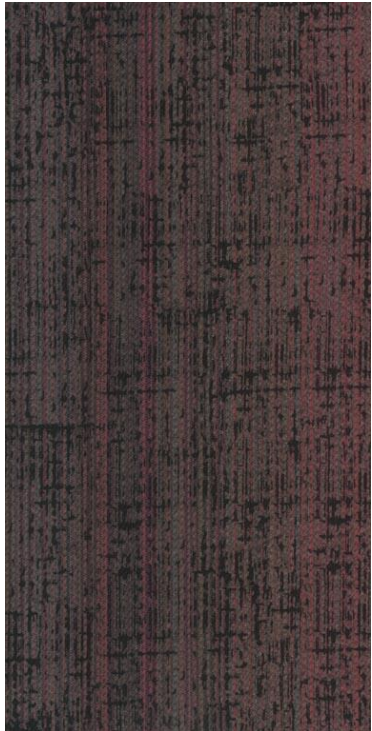

CARPET TILE



LVT/CONCRETE



UPHOLSTERY



TILES

INTERIOR FINISHES

FLOORING FINISHES



POLISHED CONCRETE

- CORRIDORS
- ART
- SCIENCE
- FLEX
- LEARNING STAIR
- PRONE TO CRACKING
- WILL HAVE IMPERFECTIONS AND SOME UNPREDICTABILITY

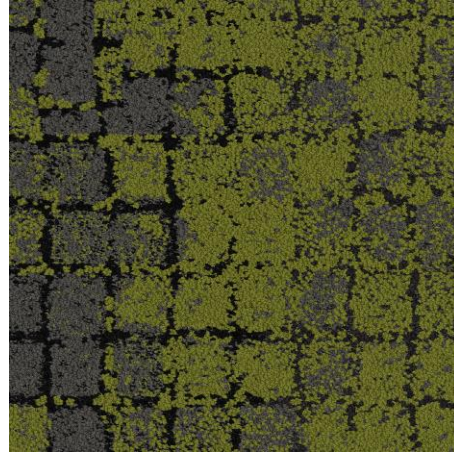

CARPET TILE

- ADMIN
- CLASSROOMS
- SMALL GROUP ROOMS



LVT TILE

- CLASSROOM WET LOCATIONS
- DARKROOM
- HEALTH
- STAFF BREAK AREAS



PORCELAIN TILE

- RESTROOMS
- LOCKER ROOMS
- KITCHEN TO GET POURED RESINOUS FLOORING

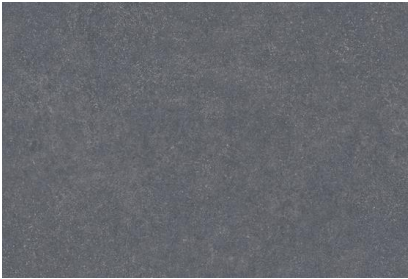

GERFLOOR TARAFLEX

- FITNESS



ENTRY WAY SYSTEM



WOOD FLOORING

- STAGE
- WOOD CAPS ON LEARNING STAIR AND ENTRY BENCH

INTERIOR FINISHES

OTHER FINISHES



FIELD WALL TILE

- RESTROOM WALLS



ACCENT WALL TILE

- BEHIND DRINKING FOUNTAINS



LINEAR WOOD CEILING

- CORRIDORS
- COMMONS
- 9WOOD, RULON OR EQUAL

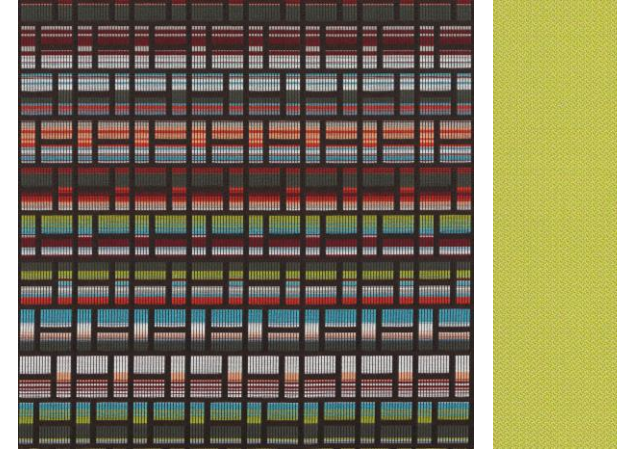

UPHOLSTERY

- BUILT-IN SEATING
- SEATS: ANTIMICROBIAL VINYL; 75,000 DR
- SEAT BACKS: 78% PCR POLYESTER, 22% NYLON; STAIN RESISTANT; 150,000 DR

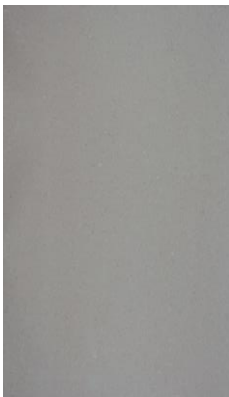

QUARTZ

- RECEPTION DESK



PLASTIC LAMINATE

- CASEWORK



ACCENT PAINT & WAYFINDING LETTERING

- PAINT AND DIMENSIONAL LETTERING VS VINYL WALL COVERING